

CheckStream®



Introducing CheckStream® Color Plus

Printing checks is an exact science, with precise tolerances for MICR character position, signal strength, security features, and check forms. That doesn't mean it has to be difficult.

- Beautiful. Print 4-color checks with logos and endorsement side in one pass.
- Secure. Use blank safety stock
- Affordable. No more expensive pre-printed stock inventory or swapping paper supplies.
- Fits your workflow. 300 check forms, works with 10 most-used accounting packages
- In house transactional check printing. EOBs, claim checks, coupons...
- Safe. Embedded security features.
- Workgroup and production options with Rosetta Technologies 4-color SP C840DNM and 5-color Pro C7210XM Color MICR printers



Rosetta Technologies' CheckStream Color Plus is a front-end software utility Available exclusively with the 4-color SP C840DNM and 5-color Pro C7210XM Color MICR printers.

CheckStream Color Plus makes it easy for users to set up accounts and merge variable financial data to print full-color checks onto blank perforated paper. It seamlessly integrates with color MICR workgroup and production printers engineered by Rosetta Technologies and powered by Ricoh.

Create an unlimited number of accounts using simple one-time set-up steps. CheckStream Color Plus securely stores all unique account information, properly selects the check forms, sequentially numbers checks and performs error-free job recovery.

Users may change signatures, logos, and bank accounts on the fly. Select any active Rosetta color MICR printer on the network.

Checks printed on any Rosetta Technologies color MICR workgroup or production printer using CheckStream Color Plus have embedded security features such as the VOID Pantograph, Eurion Dot Security, microprint and watermarks imprinted into the colored background. CheckStream Color Plus prints fixed check form data including the "PAY TO THE ORDER OF" lines and boxes, payor and bank information, and the MICR line. It also prints variable information such as the date, payee, amount fields, and payor signature. With standard automatic duplexing



available on Rosetta/Ricoh color MICR printers, CheckStream Color Plus also prints the endorsement side of the check in one pass.

Fits Your Accounting Workflow

CheckStream Color Plus includes 300 different check forms and an array of colored backgrounds. Print styles include check on top, check in the middle, check on bottom, and three-up. Additionally, it is pre-loaded with default check forms for 10 of the most popular accounting packages, including QuickBooks, Microsoft Dynamics, Yardi, Propertyware and more.

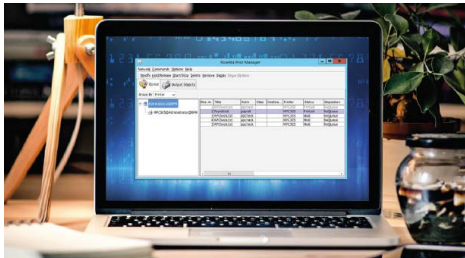

Eliminates Pre-printed Check Stock

CPAs, financial institutions, payroll companies, property management firms—any business that prints checks for multiple clients—can stop continuously ordering, managing, and securing expensive pre-printed check stock. With CheckStream Color Plus and Rosetta/Ricoh color MICR printers, simply inventory blank white perforated safety stock and create every

check for every account.

Print all fixed and variable check form data including the MICR line and incremental check numbers in one pass transforming white safety paper into negotiable financial documents.

- Print only the checks you need, only when needed
- Print color backgrounds with embedded security features and endorsement side
- No need to secure pre-printed check stock, or worry about running short ever again
- Reduce waste and the need to destroy check forms each time an address, bank, or account number changes

In-house Transactional Check Printing

Businesses of all types and sizes cut hundreds of checks every month to suppliers, customers, employees, and service providers. Some enterprises, like insurance companies, are in the business of printing EOBs and claim checks. Whatever the application, CheckStream Color Plus and Rosetta Technologies color MICR printer line makes it easy for organizations to print live transactional checks including the amount, MICR line, and authorized payor signature onto plain paper.

| Feature Matrix | CheckStream™ Color Plus |
|--|-------------------------|
| Single pass check printing including background & MICR on blank MOCR stock | Yes |
| GraphicUser Interface | Yes |
| Top/Middle/Bottom Check Formats | Yes |
| Multiple Printer Support | Yes |
| User-level Security | Yes |
| Multiple Bank Accounts | Yes |
| US & Canadian Check Support | Yes |
| Network Capability | Yes |
| Positive Pay File Generation | Optional |
| Logo Insertion on Checks | Standard |
| Signature Encryption | Optional |
| Windows 10/11 Compatible Forms Design | Standard |

Production Color Check Printing

Large banks, service bureaus, and other companies with high blank check printing volumes will find CheckStream™ Color Plus to be the perfect complement to the Rosetta/Ricoh Pro C7210XM 5-color printer.

Rosetta plus Ricoh. It's a most attractive combination.

CheckStream Implementation Specifications

CheckStream seamlessly integrates with your existing business-critical infrastructure. CheckStream Color Plus is compatible with Windows desktop, server and virtual environments.

Additional Considerations:

- Additional HDD spooling space is required for server load and printing habits.
- TCP/IP networking capability.
- Java Run-time (latest version from Oracle is required, version 8.11.123 or higher).

Hardware Requirements

| | |
|------------------|---|
| Client OS: | Windows 7, 8, 8.1, 10, 11, Windows server 2016, 2019, 2022 |
| CPU: | Intel i5 or higher |
| Memory: | 2 GM RAM recommended (OS-dependent) |
| Hard Disk Drive: | 20 GB with 512 MB free space for program installation, scripts, forms and configuration files |
| Monitor: | Resolution 1920x1080 dpi or higher |
| Network: | Ethernet Network Card or Wireless Access Point |
| Printer: | 4-color SP C840DNM workgroup printer 5-color Pro C7210XM Color MICR production printer |



5912 Breckenridge Parkway, Suite B

Tampa, FL 33610

(800) 937-4224

www.rosettatechnologies.com

For more information on these and other solutions, please email us at info@rosettatechnologies.com